

**SITE PLAN**  
1" = 20'

NOTES:  
E\* EX CONDUIT WITH POWER & CONTROL WIRING FOR SUBMERSIBLE PUMPS IN OUTFALL STRUCTURE (LOCATION - APPROXIMATE)

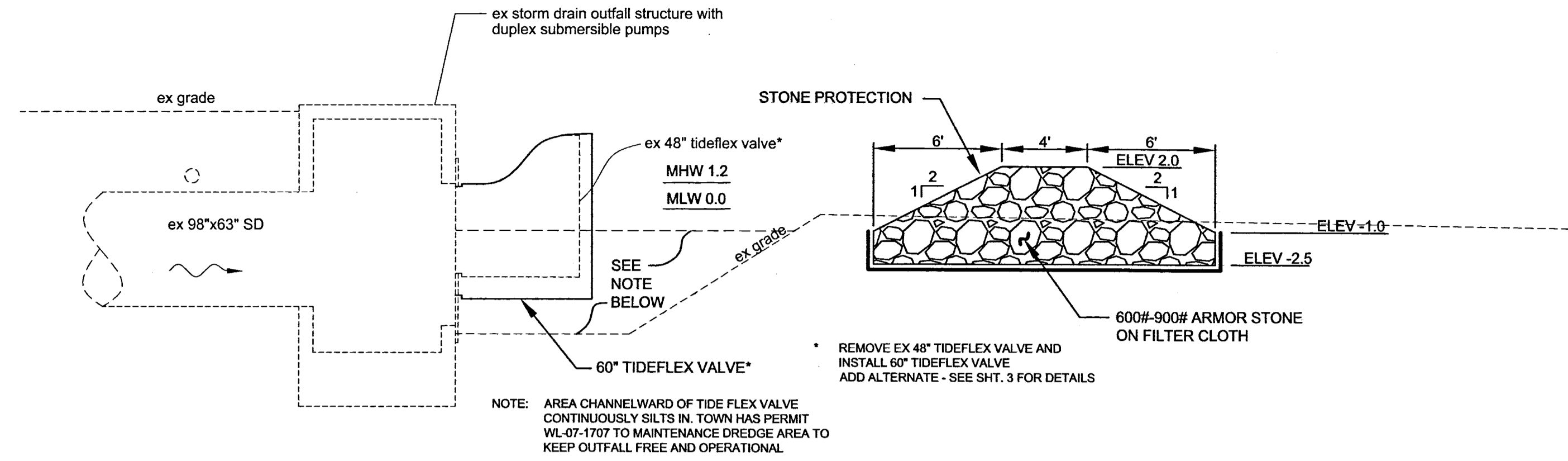

**SECTION 1**  
GRAVITY OUTFALL  
1" = 5'

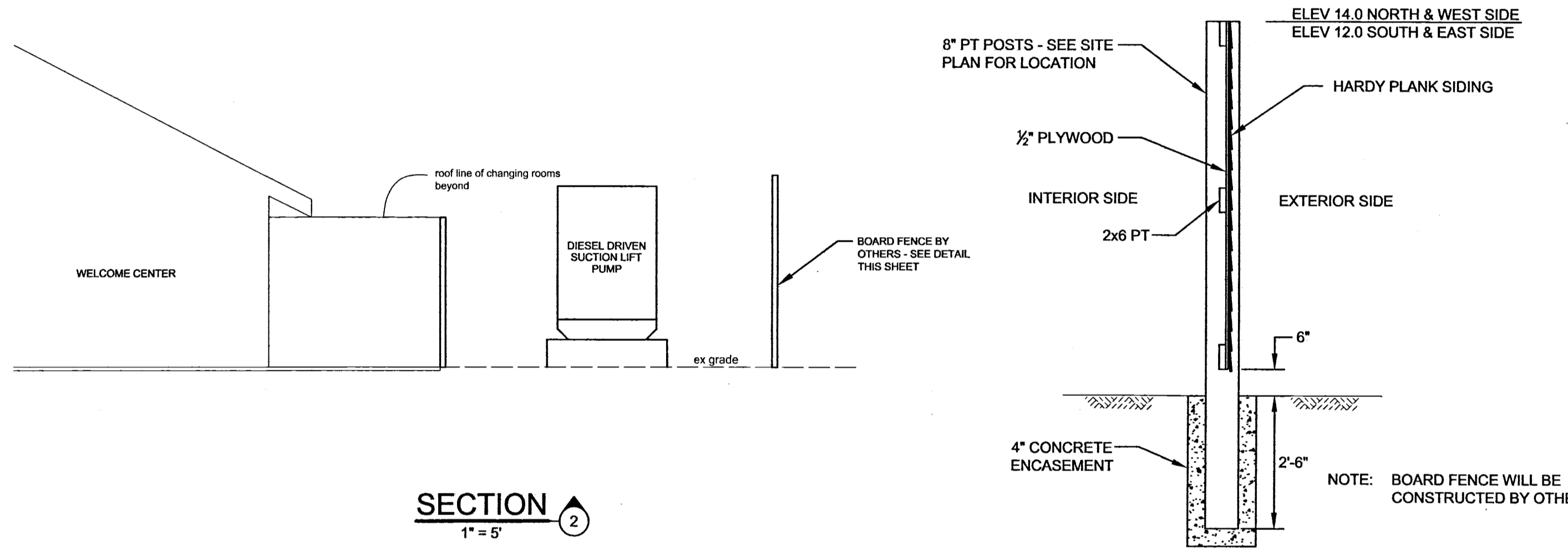

**TYPICAL SECTION BOARD FENCE**  
NTS

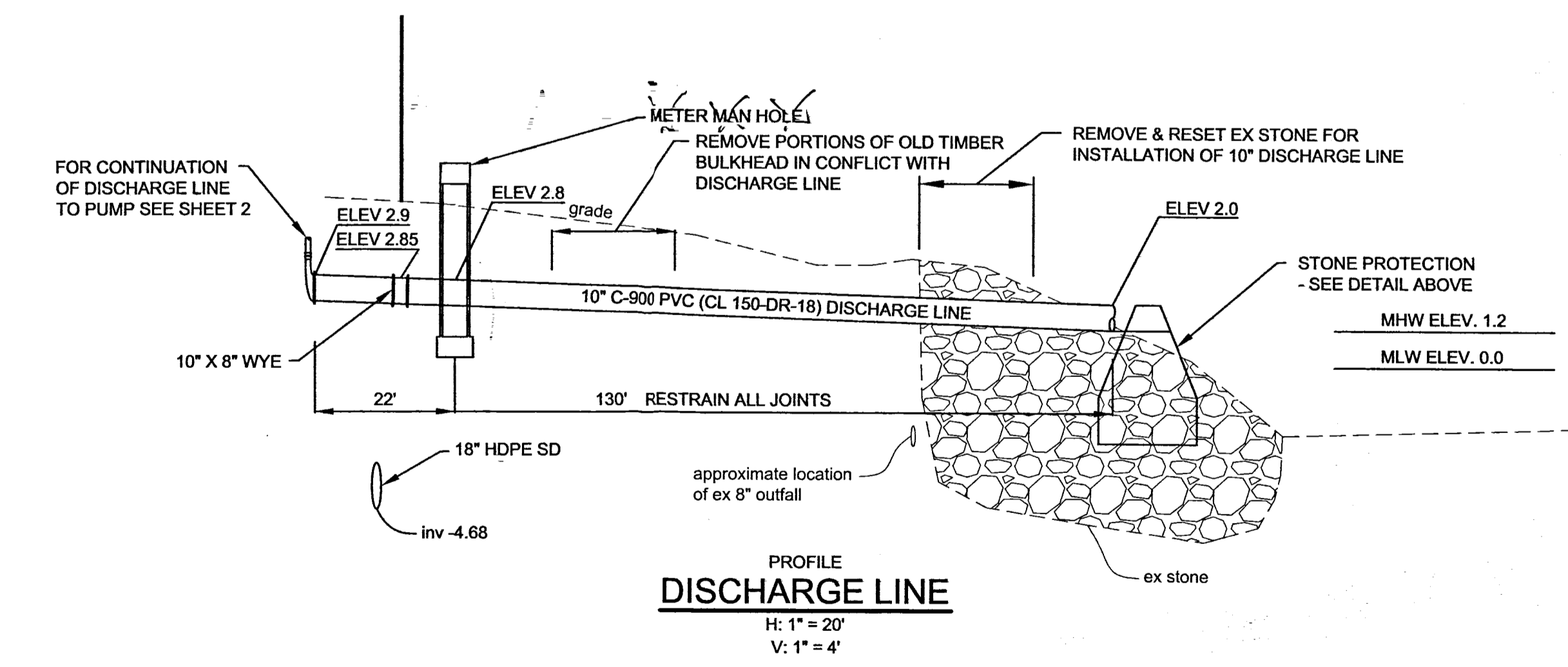

**PROFILE DISCHARGE LINE**  
H: 1" = 20'  
V: 1" = 4'

REVISIONS		
REV. #	DESCRIPTION	DATE
1	GENERAL REVISIONS INCLUDING ADDITION OF 60" TIDEFLEX VALVE & CHECK VALVE MH	3-15-10
2	ADD ELEVATION INFORMATION	5-22-10
3	ADD ELEVATION INFORMATION	

**John A. Hofmann P.C.**  
CIVIL ENGINEER  
246 MERRIMAC CT.  
P.O. BOX 2542  
PRINCE FREDERICK, MARYLAND 20678  
PHONE 410-535-5940  
FAX 410-257-1693

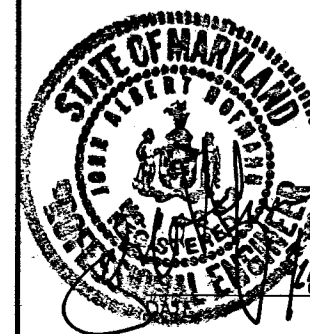

PROFESSIONAL CERTIFICATION  
I HEREBY CERTIFY THAT THESE DOCUMENTS WERE PREPARED OR APPROVED BY ME, AND THAT I AM A DULY LICENSED PROFESSIONAL ENGINEER UNDER THE LAWS OF THE STATE OF MARYLAND, LICENSE NO. 14242 EXPIRATION DATE: DECEMBER 19, 2010

**SITE PLAN & SITE DETAILS**  
**5TH STREET OUTFALL IMPROVEMENT PROJECT**  
TOWN OF NORTH BEACH  
3RD DISTRICT CALVERT COUNTY, MARYLAND

SCALE: AS SHOWN  
DATE: MARCH 2010  
SHEET NO. 1 of 3

MAY 25 2010