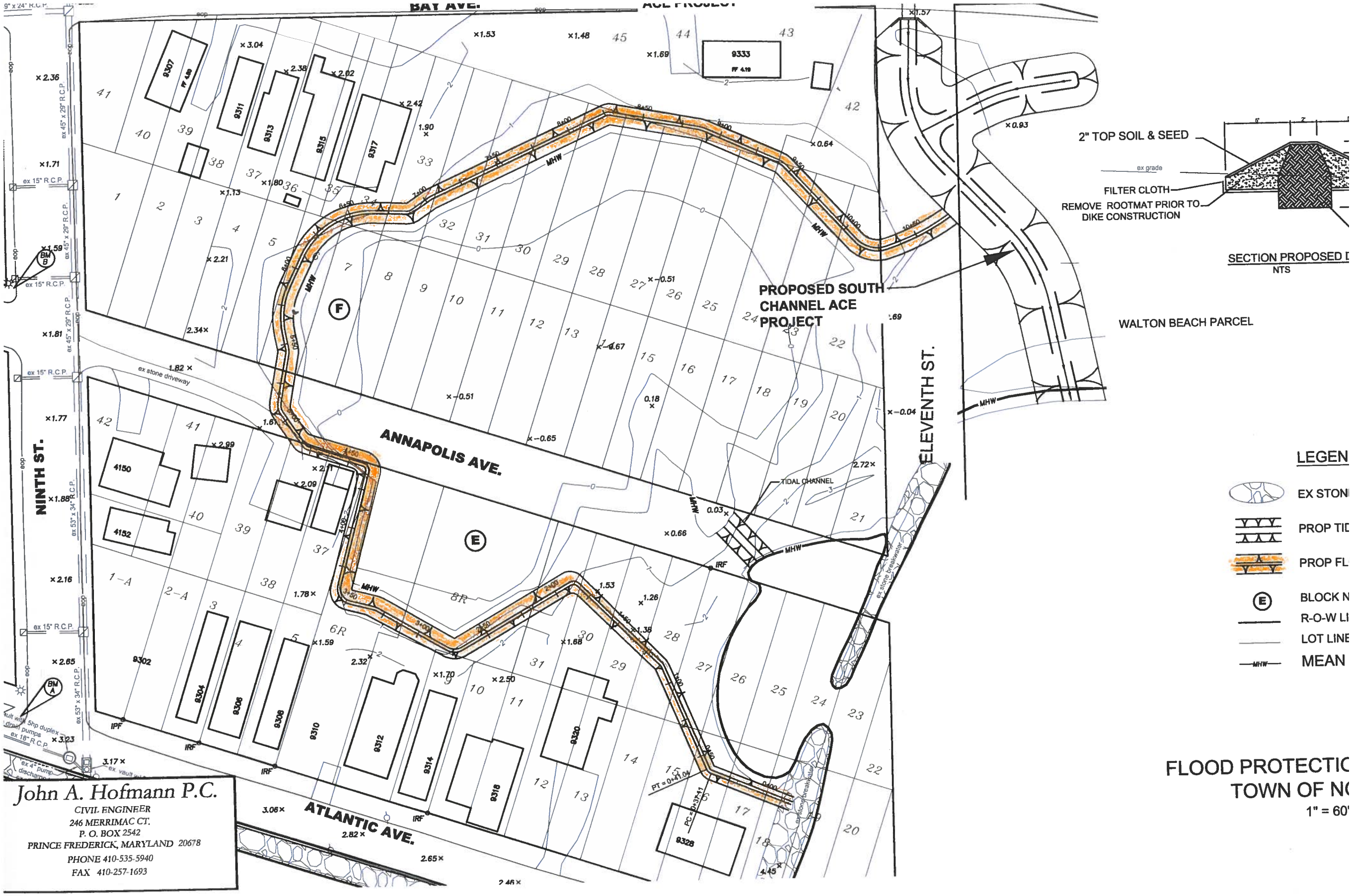

John A. Hofmann P.C.
CIVIL ENGINEER
246 MERRIMAC CT.
P. O. BOX 2542
PRINCE FREDERICK, MARYLAND 20678
PHONE 410-535-5940
FAX 410-257-1693